TANK CARE
TANKS CLEAN

TANK CARE
TANKS CLEAN

تانك كير
لتنظيف الخزانات

Clean & Disinfection Water Tank

Indian School Al Ain

30/07/2026

TANK CARE
TANKS CLEAN

TANK CARE
TANKS CLEAN

تانك كير
لتنظيف الخزانات

Date: 30/07/ 2026

Number:2192/ 2026

Certificate

We certified that we did cleaning and disinfection **Indian School Al Ain** Water Tank and removed all dirt and sand and organic mineral soil and fungi The condition Of Water Tank is very good.

We used Special chemical approved from all Concerns Disinfection for Six months.

Best Regards,

تانك كير لتنظيف الخزانات
العين ا.ع.م
Al Ain - U.A.E
TANK CARE TANKS CLEANING

TANK CARE
TANKS CLEAN

TANK CARE
TANKS CLEAN

تانك كير
لتنظيف الخزانات

Date: 30/07/ 2026

Number:2192/ 2026

Certificate

We certified that we did cleaning **and disinfection** **Indian School Al Ain** Water Cooler and removed all dirt and sand and organic mineral soil and fungi The condition Of Water Cooler is very good.

We used Special chemical approved from all Concerns Disinfection for Six months.

Best Regards,

تانك كير لتنظيف الخزانات
العين ا.ع.م
Al Ain - U.A.E
TANK CARE TANKS CLEANING

TANK CARE
TANKS CLEAN

TANK CARE
TANKS CLEAN

تانك كير
لتنظيف الخزانات

Project information chart

Customer ***Indian School Al Ain***								*Contact :*			
Site address : Al Ain								Work order			
Tel:		Mobile:						Fax:			
Current cleaning date 30/07/2026								Last cleaned:			
Next cleaning date 29/01/2027								Hours worked		Team	
Type of building		commercial		residential				Other			
Location of water storage tank		Roof		Ground				Basement	/ underground		
Tank 1			10000 Gallon								
	Concrete uncontested		Molded fiber glass		GRP Panel		Steel panel				
/	Concrete coated		Galvanized		Polyurethane		Others				
Quantity of water			Full		Half full	/	Empty				
؛Condition of tank			Clean	/	Dirty		Very dirty				
CONTAMINATION											
Bio – film/staining			Yes	/	No	sediment	/	Yes		No	
Mold			Yes	/	No	Algae	/	Yes		No	
PHYSICAL ATTRIBUTES											
Lid/covers fitted			Yes	/	No	Damaged					
Leaks		Yes		No	Where:	Valves		Tank		Pipes	
Pumps working	/	Yes		No	Valves working	/	Yes		No		
Cover		Yes		No							
ACCESS:											
Ladder inside	/	Yes		No	Ladder outside		Yes	/	No		
Pipes disinfected				Yes		No		No			
Powel		7.4					Lap test		No		
Recommended frequency of cleaning						Yearly	/	Every 6 month		Other	

تانك كير لتنظيف الخزانات
العين ا.ع.م
Al Ain - U.A.E
TANK CARE TANKS CLEANING

Before



After



TANK CARE
TANKS CLEAN

TANK CARE
TANKS CLEAN

تانك كير
لتنظيف الخزانات

Project information chart

Customer ***Indian School Al Ain***								*Contact :*			
Site address : Al Ain								Work order			
Tel:		Mobile:						Fax:			
Current cleaning date 30/07/2026								Last cleaned:			
Next cleaning date 29/01/2027								Hours worked		Team	
Type of building		commercial		residential		Other					
Location of water storage tank	/	Roof		Ground		Basement		underground			
Tank 1			1000 Gallon								
	Concrete uncontested		Molded fiber glass		GRP Panel		Steel panel				
	Concrete coated		Galvanized	/	Polyurethane		Others				
Quantity of water		Full		Half full	/	Empty					
‹Condition of tank		Clean	/	Dirty		Very dirty					
CONTAMINATION											
Bio – film/staining		Yes	/	No	sediment	/	Yes		No		
Mold		Yes	/	No	Algae	/	Yes		No		
PHYSICAL ATTRIBUTES											
Lid/covers fitted		Yes	/	No	Damaged						
Leaks		Yes		No	Where:	Valves		Tank		Pipes	
Pumps working	/	Yes		No	Valves working	/	Yes		No		
Cover		Yes		No							
ACCESS:											
Ladder inside		Yes	/	No	Ladder outside		Yes	/	No		
Pipes disinfected				Yes		No		No			
Powel		7.4				Lap test		No			
Recommended frequency of cleaning						Yearly	/	Every 6 month		Other	



Before



After



TANK CARE
TANKS CLEAN

TANK CARE
TANKS CLEAN

تانك كير
لتنظيف الخزانات

Project information chart

Customer ***Indian School Al Ain***								*Contact :*			
Site address : Al Ain								Work order			
Tel:		Mobile:						Fax:			
Current cleaning date 30/07/2026								Last cleaned:			
Next cleaning date 29/01/2027								Hours worked		Team	
Type of building		commercial		residential		Other					
Location of water storage tank	/	Roof		Ground		Basement		underground			
Tank 2			1000 Gallon								
	Concrete uncontested		Molded fiber glass		GRP Panel		Steel panel				
	Concrete coated		Galvanized	/	Polyurethane		Others				
Quantity of water		Full		Half full	/	Empty					
؛Condition of tank		Clean	/	Dirty		Very dirty					
CONTAMINATION											
Bio – film/staining		Yes	/	No	sediment	/	Yes		No		
Mold		Yes	/	No	Algae	/	Yes		No		
PHYSICAL ATTRIBUTES											
Lid/covers fitted		Yes	/	No	Damaged						
Leaks		Yes		No	Where:	Valves		Tank		Pipes	
Pumps working	/	Yes		No	Valves working	/	Yes		No		
Cover		Yes		No							
ACCESS:											
Ladder inside		Yes	/	No	Ladder outside		Yes	/	No		
Pipes disinfected			Yes		No		No				
Powel		7.4				Lap test		No			
Recommended frequency of cleaning				Yearly	/	Every 6 month			Other		

تانك كير لتنظيف الخزانات
العين ا.ع.م
Al Ain - U.A.E
TANK CARE TANKS CLEANING

Before



After



TANK CARE
TANKS CLEAN

TANK CARE
TANKS CLEAN

تانك كير
لتنظيف الخزانات

Project information chart

Customer ***Indian School Al Ain***								*Contact :*			
Site address : Al Ain								Work order			
Tel:		Mobile:						Fax:			
Current cleaning date 30/07/2026								Last cleaned:			
Next cleaning date 29/01/2027								Hours worked		Team	
Type of building		commercial		residential				Other			
Location of water storage tank	/	Roof		Ground				Basement	underground		
Tank 3			1000 Gallon								
	Concrete uncontested		Molded fiber glass		GRP Panel		Steel panel				
	Concrete coated		Galvanized	/	Polyurethane		Others				
Quantity of water			Full		Half full	/	Empty				
Condition of tank			Clean	/	Dirty		Very dirty				
CONTAMINATION											
Bio – film/staining		Yes	/	No	sediment	/	Yes		No		
Mold		Yes	/	No	Algae	/	Yes		No		
PHYSICAL ATTRIBUTES											
Lid/covers fitted		Yes	/	No	Damaged						
Leaks		Yes		No	Where:	Valves		Tank		Pipes	
Pumps working	/	Yes		No	Valves working	/	Yes		No		
Cover		Yes		No							
ACCESS:											
Ladder inside		Yes	/	No	Ladder outside		Yes	/	No		
Pipes disinfected				Yes		No		No			
Powel		7.4					Lap test		No		
Recommended frequency of cleaning						Yearly	/	Every 6 month		Other	



Before



After



TANK CARE
TANKS CLEAN

TANK CARE
TANKS CLEAN

تانك كير
لتنظيف الخزانات

Project information chart

Customer ***Indian School Al Ain***								*Contact :*			
Site address : Al Ain								Work order			
Tel:		Mobile:						Fax:			
Current cleaning date 30/07/2026								Last cleaned:			
Next cleaning date 29/01/2027								Hours worked		Team	
Type of building		commercial		residential				Other			
Location of water storage tank	/	Roof		Ground				Basement	underground		
Tank 4			1000 Gallon								
	Concrete uncontested		Molded fiber glass		GRP Panel			Steel panel			
	Concrete coated		Galvanized	/	Polyurethane			Others			
Quantity of water		Full		Half full		/	Empty				
¦Condition of tank		Clean	/	Dirty			Very dirty				
CONTAMINATION											
Bio – film/staining		Yes	/	No	sediment	/	Yes		No		
Mold		Yes	/	No	Algae	/	Yes		No		
PHYSICAL ATTRIBUTES											
Lid/covers fitted		Yes	/	No	Damaged						
Leaks		Yes		No	Where:	Valves		Tank		Pipes	
Pumps working	/	Yes		No	Valves working	/	Yes		No		
Cover		Yes		No							
ACCESS:											
Ladder inside		Yes	/	No	Ladder outside		Yes	/	No		
Pipes disinfected		Yes		No			No				
Powel		7.4				Lap test			No		
Recommended frequency of cleaning				Yearly	/	Every 6 month			Other		

TANK CARE TANKS CLEANING
تانك كير لتنظيف الخزانات
العين ا.ع.م
Al Ain - U.A.E

Before

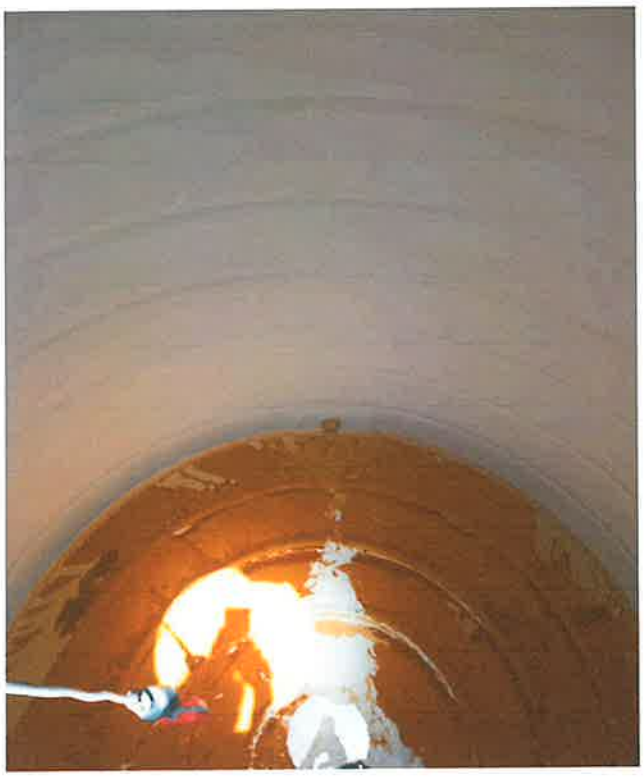

After



TANK CARE
TANKS CLEAN

TANK CARE
TANKS CLEAN

تانك كير
لتنظيف الخزانات

Project information chart

Customer ***Indian School Al Ain***								*Contact :*			
Site address : Al Ain								Work order			
Tel:		Mobile:						Fax:			
Current cleaning date 30/07/2026								Last cleaned:			
Next cleaning date 29/01/2027								Hours worked		Team	
Type of building		commercial		residential				Other			
Location of water storage tank	/	Roof		Ground				Basement	underground		
Tank 5			1000 Gallon								
	Concrete uncontested		Molded fiber glass		GRP Panel		Steel panel				
	Concrete coated		Galvanized	/	Polyurethane		Others				
Quantity of water		Full		Half full		/	Empty				
؛Condition of tank		Clean		/	Dirty		Very dirty				
CONTAMINATION											
Bio – film/staining		Yes	/	No	sediment	/	Yes		No		
Mold		Yes	/	No	Algae	/	Yes		No		
PHYSICAL ATTRIBUTES											
Lid/covers fitted		Yes	/	No	Damaged						
Leaks		Yes		No	Where:	Valves		Tank		Pipes	
Pumps working	/	Yes		No	Valves working	/	Yes		No		
Cover		Yes		No							
ACCESS:											
Ladder inside		Yes	/	No	Ladder outside		Yes	/	No		
Pipes disinfected		Yes		No			No				
Powel		7.4				Lap test			No		
Recommended frequency of cleaning				Yearly	/	Every 6 month			Other		



Before



After



TANK CARE
TANKS CLEAN

TANK CARE
TANKS CLEAN

تانك كير
لتنظيف الخزانات

Project information chart

Customer ***Indian School Al Ain***								*Contact :*		
Site address : Al Ain								Work order		
Tel:		Mobile:						Fax:		
Current cleaning date 30/07/2026								Last cleaned:		
Next cleaning date 29/01/2027								Hours worked		Team
Type of building		commercial		residential				Other		
Location of water storage tank	/	Roof		Ground				Basement	underground	
Tank 6				1000 Gallon						
	Concrete uncontested		Molded fiber glass		GRP Panel			Steel panel		
	Concrete coated		Galvanized	/	Polyurethane			Others		
Quantity of water			Full		Half full	/		Empty		
؛Condition of tank			Clean	/	Dirty			Very dirty		
CONTAMINATION										
Bio – film/staining		Yes		/	No	sediment		/	Yes		No
Mold		Yes		/	No	Algae		/	Yes		No
PHYSICAL ATTRIBUTES										
Lid/covers fitted		Yes		/	No	Damaged				
Leaks		Yes		No		Where:		Valves	Tank	Pipes
Pumps working	/	Yes		No		Valves working	/	Yes	No	
Cover		Yes		No						
ACCESS:										
Ladder inside		Yes	/	No		Ladder outside		Yes	/	No
Pipes disinfected				Yes		No		No		
Powel		7.4						Lap test		No
Recommended frequency of cleaning								Yearly	/	Every 6 month		Other



Before



After



TANK CARE
TANKS CLEAN

TANK CARE
TANKS CLEAN

تانك كير
لتنظيف الخزانات

Project information chart

Customer ***Indian School Al Ain***								*Contact :*			
Site address : Al Ain								Work order			
Tel:		Mobile:						Fax:			
Current cleaning date 30/07/2026								Last cleaned:			
Next cleaning date 29/01/2027								Hours worked		Team	
Type of building		commercial		residential		Other					
Location of water storage tank	/	Roof		Ground		Basement		underground			
Tank 7			1000 Gallon								
	Concrete uncontested		Molded fiber glass		GRP Panel		Steel panel				
	Concrete coated		Galvanized	/	Polyurethane		Others				
Quantity of water		Full		Half full		/	Empty				
؛Condition of tank		Clean	/	Dirty			Very dirty				
CONTAMINATION											
Bio – film/staining		Yes	/	No	sediment	/	Yes		No		
Mold		Yes	/	No	Algae	/	Yes		No		
PHYSICAL ATTRIBUTES											
Lid/covers fitted		Yes	/	No	Damaged						
Leaks		Yes		No	Where:	Valves		Tank		Pipes	
Pumps working	/	Yes		No	Valves working	/	Yes		No		
Cover		Yes		No							
ACCESS:											
Ladder inside		Yes	/	No	Ladder outside		Yes	/	No		
Pipes disinfected				Yes		No		No			
Powel		7.4				Lap test		No			
Recommended frequency of cleaning						Yearly	/	Every 6 month		Other	



المواد المستخدمة لتنظيف و تعقيم الخزانات

شهادة السلامة للمواد

الموافقة على المواد من الجهات الرسمية

CHEMICAL USE FOR CLEANING AND DISINFECTION

&

MATERIAL SAFETY DATA SHEET

&

APPROVAL

Concept Scientific, Inc.
Houston, Texas U.S.A.

PRODUCT PROFILE: ROCIDE GRE-SOLV GERMICIDAL

DESCRIPTION:

A one step degreaser/cleaner and germicide. The formula is authorized by the USDA for food facilities and has a EPA registration #3 7666-6-62710.

The GRE-SOLV GERMICIDAL formula combines the proven cleaning and degreasing features of the well known GRE-SOLV with the equally well known features of the ROCIDE REGULAR active ingredients (dual quaternary ammonium). The synergistic action between these two chemical formulation provides a unique and very effective one-step system of cleaning and germicidal efficacy.

WHERE TO USE:

ROCIDE GRE-SOLV GERMICIDAL is recommended for use in food processing/meat/poultry establishments for one-step cleaning-degreasing-and disinfecting hard surface areas.

APPLICATION:

Mix 1/2 liter ROCIDE GRE-SOLV GERMICIDAL with 8 liters of water. Apply to surface with a sponge or cloth, allow solution to work for 2-3 minutes, rinse thoroughly.

For use in mop buckets add 80ml ROCIDE GRE-SOLV GERMICIDAL to the pail with 6 liters of water. Apply to the floor and then rinse clean.

EFFICACY:

The formula is effective against pathogenic microorganisms such as:

Staphylococcus Aureus
Streptococcus hemolyticus
Salmonella choleraesuis

GENERAL COMMENTS:

ROCIDE GRE-SOLV GERMICIDAL accomplishes the objective for effective sanitizing and disinfecting all in one application thereby reducing product and labor costs. The product is also practically odorless, easy to use by hand or with automatic pressure cleaning systems.

TANK CARE
TANKS CLEAN



تانك كير
تنظيف الخزانات

Equipment used

We use modern safe and inspected equipment to clean water tanks our equipment include such things as submersible camera, pumps(petrol and electrical)high pressure cleaning etc..

Petrol pump

We use petrol pumps with five horsepower capacity to empty large water tanks. 11 can discharge up to 265 US gallons per minute. The petrol pumps are only usee quantity of water that needs to be removed is significant.

Submersible Electric pumps

These are one to one and half (1-1.5) horsepower electric pumps that are non Polyethylene and GRP tanks. The discharge rate for this pump is 75 US gallon The electric cable is water tight with extensions made using a 3M water resist tape.

High pressure pumps

The interior surface of the water tanks are cleaned using high pressure pump high pressure pumps for tanks depending on their size. The pumps rinse the cleaning agent from surfaces. The pressure of the pumps range from 2.5 bar

High pressure Steam Cleaner

In some cases, depending on the condition of the tanks, a steam high pressure pump be used. We use a diesel/electric pump with a capacity of 8.5 bar. This equipment is not used in GRP or Polyethylene tanks because the heat coupled with the high pressure can cathe walls of the tank.

التاريخ: ١٠/٥/٢٠١٢

إشارتنا: ٤م/٢٣/٢٠١٢م

السادة/ الشركات والمؤسسات المشغلة لمسالخ بلدية مدينة العين المحترمين

تحية طيبه وبعد ..

الموضوع/ المطهر والمنظف Rocide GRE-SOLV GERMICIDAL

بالإشارة للموضوع أعلاه، وبعد الإطلاع على النشرة الفنية الخاصة بالمادة أعلاه وبعد التجارب الميدانية بالمسالخ على المنتج لامانع لدينا من استعمالها في عمليات النظافة والتطهير بالمسالخ التابعة لبلدية مدينة العين وذلك حسب التركيز التالي:

١ لتر من المطهر في ستة عشر لترات من الماء لاستعمالها في تطهير وتعقيم صالات الذبح وتشمل ذلك الأرضيات والمعدات وخطوط الذبح

،،، وتفضلوا بقبول وافر الشكر والتقدير،،،

م. محمد سليم الشامسي

رئيس قسم المسالخ العامة

قسم المسالخ العامة

ص.ب: 1003 - العين - الإمارات العربية المتحدة
هاتف: 971 3 7128001 - فاكس: 971 3 7128001
رئيسية بلدية مدينة العين مستعدة لتلبية الطلبات
www.abudhabi.ae

Abu Dhabi Food Control Authority
Laboratories Division
Abu Dhabi Laboratory Division

ANALYSIS REPORT

DATE: 15/2/11

Customer Name: EMIRATE DISINFECTANT FACTORY

Customer Address: AL AIN, 03 7220531

Sample Received: 10/02/2011

Sample Analyzed: 10/02/2011

Sample Ref. No.	:	07 12			
Sample Name	:	ALL PURPOSE GERMICIDAL CLEANER			
Brand	:	ROODE GRE-SOLV			
Origin	:	UAE			
Batch No	:	N.M	Prod. Date	:	N.M
Net Weight	:	3.78 L	Expiry Date	:	N.M
Container Type	:	PLASTIC	Sample Receipt Condition	:	DRY

Microbiological Analysis:

Parameter	Result	Unit	Methodology / SOP(s)
Staphylococcus aureus NCTC 6571	23	mm	Inhibition zone test
Enterococcus Faecalis NCTC 775	17	mm	Inhibition zone test
Salmonella Nottingham 7832	2	mm	Inhibition zone test

N.M: Not Mentioned; N.D: Not Detected; BLD: Below Level of Detection

Comments:

Results as shown above.

Director
Laboratories Division
15/2/2011

15/2/2011
Manager of Microbiology
and Molecular Biology Section

Disclaimer 1: The above comment/interpretation/opinion is based on the overall test results but is not part of the UKAS accreditation.

Disclaimer 2: Test reports show results which only relate to the items tested and cannot be used for any commercial purpose such as promotions or any trade interest.

Disclaimer 3: This asterisk (**) marks those tests that have been subcontracted to other laboratories.

End of Report

Al Ain
Tel.: +9713 762 4666
Fax: +9713 763 9532
P.O. Box: 86966
United Arab Emirates

Abu Dhabi
Tel: +9712 695 4000
Fax: +9712 693 6150
P.O. Box: 52150
Abu Dhabi
United Arab Emirates

UNITED ARAB EMIRATES UNIVERSITY
General Laboratories Unit

جامعة الإمارات العربية المتحدة
وحدة المختبرات والمعامل المركزية

الرقم :
التاريخ :

Date: 29/10/2009

2399

Report of Microbiological Analysis of ROCIDE GRE-SOLV GERMICIDAL

The degreasing/cleaner and germicidal product (GRE-SOLV GERMICIDAL) is very effective against *Staphylococcus aureus*, *Streptococcus hemolyticus*, *Salemonella choleraesuis* and *E. coli*.

The formula is very effective and killed the above mentioned bacteria using the concentration provided 60 ml in 4 Liters of water and also in the concentration 80 ml in 6 liters of water.

Accordingly the product can be used as a degreasing/cleaner and germicidal disinfectant.

ص.ب ١٧٥٥٥ العين - الإمارات العربية المتحدة
Tel: +9713 7619156 Fax: +9713 7620436 P.O. Box: 17555 Al Ain, United Arab Emirates

OFFICE OF PESTICIDES PROGRAMS
REGISTRATION DIVISION
WASHINGTON, D.C. 20460

NOTICE OF REGISTRATION

(Under the Federal Insecticide, Fungicide, and Rodenticide Act, as amended)

DATE OF ISSUANCE: 2/2/2000

NAME OF PESTICIDE PRODUCT: GRE SOLY GERMICIDAL

NAME AND ADDRESS OF REGISTRANT

Attn: R. J. LALIBERTE CSI

NOTE: Changes in labeling or formula differing in substance from that accepted in connection with this registration must be submitted to and accepted by the Registration Division prior to use of the label in commerce. In any correspondence on this product always refer to the above EPA registration number.

On the basis of the information furnished by the registrant, the above named pesticide is hereby registered under the Federal Insecticide, Fungicide, and Rodenticide Act.

A copy of the labeling accepted in connection with this registration is returned herewith.

Registration is in no way to be construed as an endorsement or approval of this product by this Agency. In order to protect health and the environment, the Administrator, on his motion, may at any time suspend or cancel the registration of a pesticide in accordance with the Act. The acceptance of any name in connection with the registration of a product under this Act is not to be construed as giving the registrant a right to exclusive use of the name or to its use if it has been covered by others.

The following paragraphs are applicable only when checked:

[ ] The registration for this product is being issued with the understanding that certain defects in the labeling which are noted below will be corrected as soon as possible. Objection is not raised to the use of the present labeling for a reasonable period of time while fully corrected labeling is being prepared. Three copies of the corrected labeling must be submitted.

[x] Note that this submission was processed and accepted under the 1947 Federal Insecticide, Fungicide and Rodenticide Act. At such time as re-registration is required or amendments are proposed, the Registration, Re-registration and Classification Procedures, as published in the Federal Register on July 3, 1975, will be applied. Refer to Section 162.23 of that document. Refer also to P.R. Notice 75-1 and 75-4.

James H. Banks
Product Manager 33
Disinfectants Branch (WH-567)

[ ] Attachment is applicable.

SIGNATURE OF APPROVING OFFICIAL: [signature]

DATE: 2/2/2000

EPA Form 8570-4 (4-73) REPLACES PR FORM 8-73, OCT. 1964, WHICH IS OBSOLETE.

UNITED ARAB EMIRATES UNIVERSITY

Central Laboratories Unit

جامعة الإمارات العربية المتحدة

وحدة المختبرات والمعامل المركزية

Date: 29/10/2009

2399

الرقم

التاريخ

Report of Microbiological Analysis of ROCIDE GRE-SOLV GERMICIDAL

The degreasing/cleaner and germicidal product (GRE-SOLV GERMICIDAL) is very effective against *Staphylococcus aureus, Streptococcus hemolyticus, Salemonella choleraesuis* and *E. coli*.

The formula is very effective and killed the above mentioned bacteria using the concentration provided 60 ml in 4 Liters of water and also in the concentration 80 ml in 6 liters of water.

Accordingly the product can be used as a degreasing/cleaner and germicidal disinfectant.

Director

ص.ب ١٧٥٥٥ العين - الإمارات العربية المتحدة

Tel: 79713 7620156 Fax: 79713 7620486 P.O. Box: 17555 Al Ain, United Arab Emirates E-mail: [illegible]

TEST REPORT

Client Name	**Tank Care Tanks Cleaning**	**Report No**	**ACE-R-260808-069**
Address & Location	**Abu Dhabi, UAE**	**Sample No**	**ACE-S-260808-069**
		Date Reported	**19/08/2026**
		Sample Certificate No	**9151**
Sample Description	**Water**	**Sampling Date / Time**	**08/08/2026/NP**
Sampling Point	**Indian School**	**Sample Received Date/ Time/ Temp °C**	**08/08/2026/03:30PM/24°C**
Sample Location	**Al Ain, Abu Dhabi**	**Date(s) Tested**	**08/08/2026-18/08/2026**
Source of Sample	**Tank**	**Sampling Method**	**NP**
Onsite Treatment/Preservation of Sample	**NP**	**Sample Collected By**	**Client Rep**
Sample Container	**1× 1 L PB**	**Sample Onsite Temperature °C**	**NP**
Client Reference	**NP**	**Sample Appearance**	**Clear**

LEGIONELLA ANALYSIS OF WATER

PARAMETERS	METHODS	UNITS	LIMITS	RESULTS
LEGIONELLA ANALYSIS				
Legionella	ISO 11731:2017 E (Matrix A; Procedure 5)	CFU/Litre	<1	<1
IDENTIFICATION				
Legionella Species	ISO 11731:2017 E	-	-	Absent
Legionella pnuemophila sero group 1	ISO 11731:2017 E	-	-	Absent
Legionella pnuemophila sero group 2 - 14	ISO 11731:2017 E	-	-	Absent
Remarks	The sample meets Department of Energy Water Quality Regulations (6th Edition Document no: DoE/PD/R03/001 Effective date: 01/01/2025) requirements for potable water with respect to the above tests only.			
Test Method Variation	None			
Keywords	CFU: Colony Forming Unit, ISO: International Organization for Standardization, DoE: Department of Energy, NP: Not provided. Culture Media: BCYE Agar			
Test Performed By (Emp ID)	22			
Report Prepared By (Emp ID)	22			
The above test results are only applicable to the sample(s) referred above.				

Signed for and on behalf of ACE Laboratories Sole proprietorship LLC

Mr. Dinesh Thanikachalam
Laboratory Assistant Manager

Results relate only to the item tested.

This report shall not be reproduced except in full, without written approval of the laboratory.

-End of Report- R-W-O1 Issue: 1; 05-11-2023 Rev:02; 11-03-2026

TEST REPORT

Client Name	**Tank Care Tanks Cleaning**	**Report No**	**ACE-R-260808-058**
		Sample No	**ACE-S-260808-058**
Address & Location	**Abu Dhabi, UAE**	**Date Reported**	**13/08/2026**
		Sample Certificate No	**9151**
Sample Description	**Water**	**Sampling Date / Time**	**08/08/2026/NP**
Sampling Point	**Indian School**	**Sample Received Date / Time/ Temp °C**	**08/08/2026/03:30PM/4°C**
Sample Location	**Al Ain, Abu Dhabi**	**Date(s) Tested**	**08/08/2026-13/08/2026**
Source of Sample	**Tank**	**Sampling Method**	**NP**
Onsite Treatment/Preservation of Sample	**NP**	**Sample Collected By**	**Client Rep**
Sample Container	**1× 500ml PB**	**Sample Onsite Temperature °C**	**NP**
Client Reference	**NP**	**Sample Appearance**	**Clear**

MICROBIOLOGICAL ANALYSIS OF WATER

PARAMETERS	METHODS	UNITS	LIMITS	RESULTS
Heterotrophic Plate Count	APHA 9215B (24th Edition) 2023	CFU/ml	-	125
Total Coliform	APHA 9222B (24th Edition) 2023	CFU/100ml	Zero	Zero
Faecal Coliform	APHA 9222D (24th Edition) 2023	CFU/100ml	Zero	Zero
Escherichia coli	APHA 9222D&I (24th Edition) 2023	CFU/100ml	Zero	Zero
Pseudomonas aeruginosa	ISO: 16266/2008	CFU/100ml	Zero	Zero
Enterococci	BS EN/ISO: 7899-2:2000	CFU/100ml	Zero	Zero
Remarks	The sample meets Department of Energy Water Quality Regulations (6th Edition Document no: DoE/PD/R03/001 Effective date: 01/01/2025) requirements for potable water with respect to the above tests only.			
Test Method Variation	None			
Keywords	CFU: Colony Forming Unit, APHA: American Public Health Association, DoE: Department of Energy, NP: Not provided			
Test Performed By (Emp ID)	22			
Report Prepared By (Emp ID)	22			
The above test results are only applicable to the sample(s) referred above.				

Signed for and on behalf of ACE Laboratories Sole proprietorship LLC

Mr. Dinesh Thanikachalam
Laboratory Assistant Manager

Results relate only to the item tested.

This report shall not be reproduced except in full, without written approval of the laboratory.

-End of Report- R-W-O1 Issue: 1; 05-11-2023 Rev:02; 11-03-2026